REGIONE DEL VENETO
ULSS7 PEDEMONTANA

CRISI UCRAINA – PROCEDURA ACCOGLIENZA RIFUGIATI

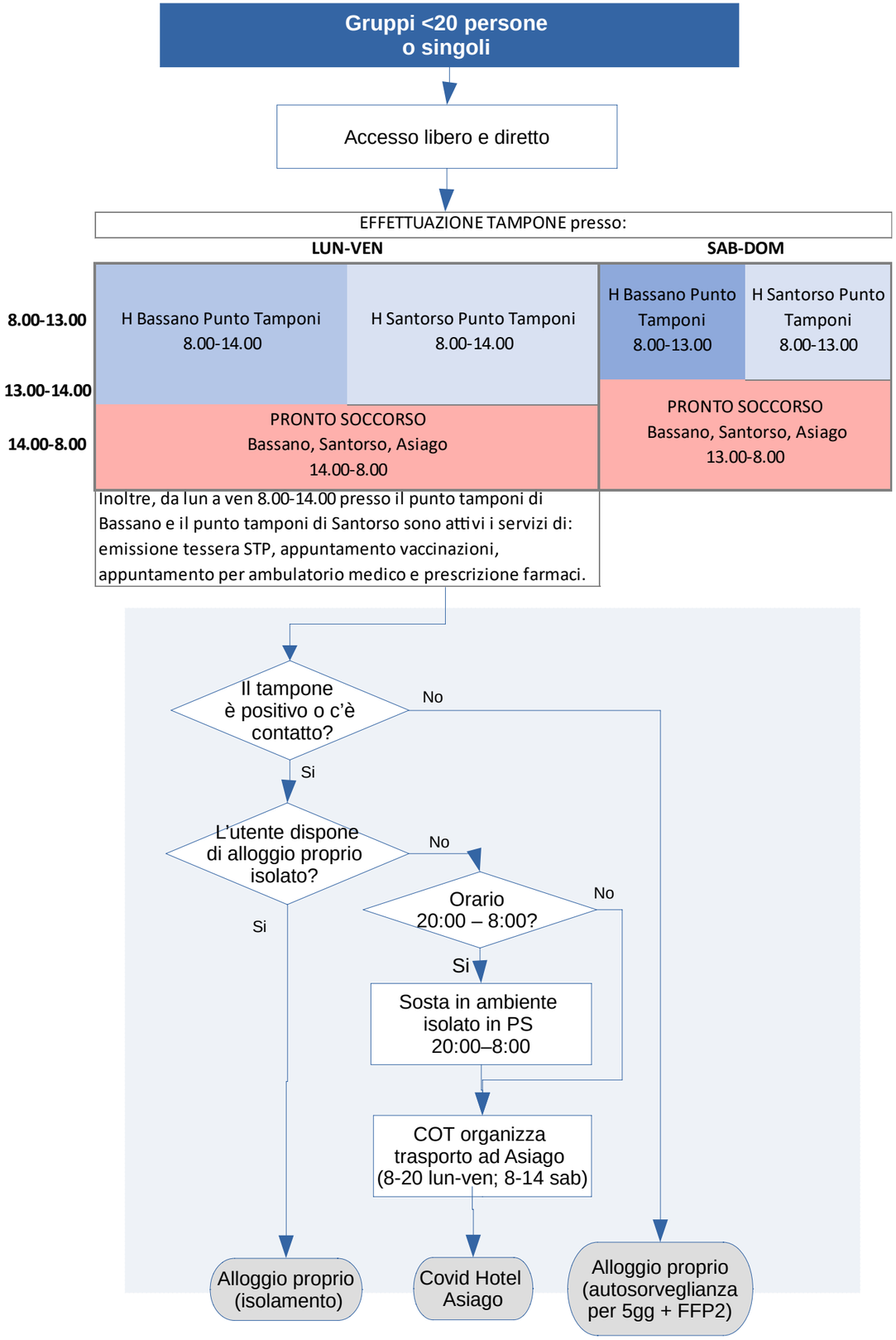

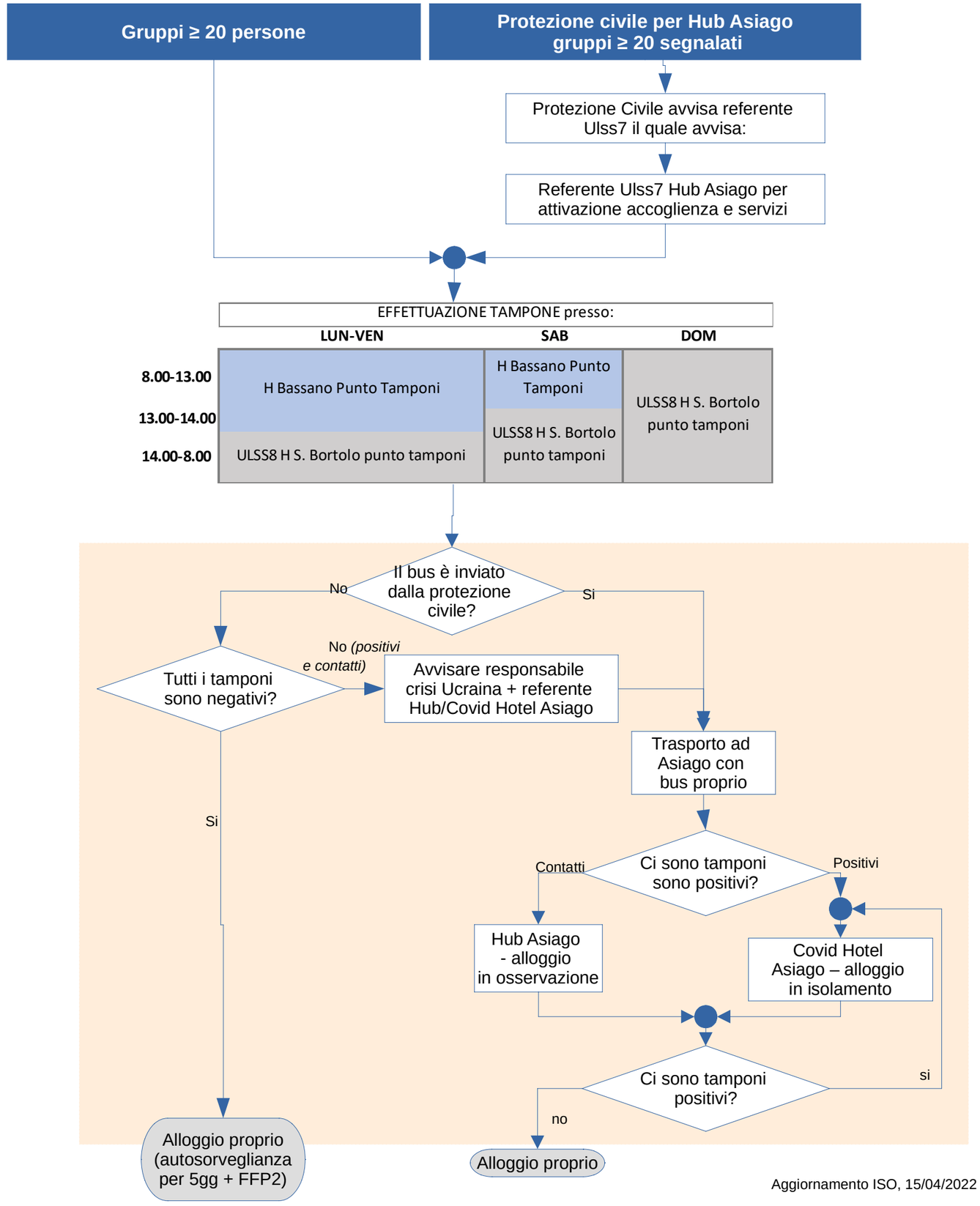

Aggiornamento ISO, 15/04/2022